

Chapter 1 Practice



Below are problems that represent concepts that have been discussed in class thus far. Once you have completed each question, please rate your level of understanding in the box to the right.

1. Given the function $f(x) = x^2 + x - 6$, complete each of the following.

a. Make a table for the function

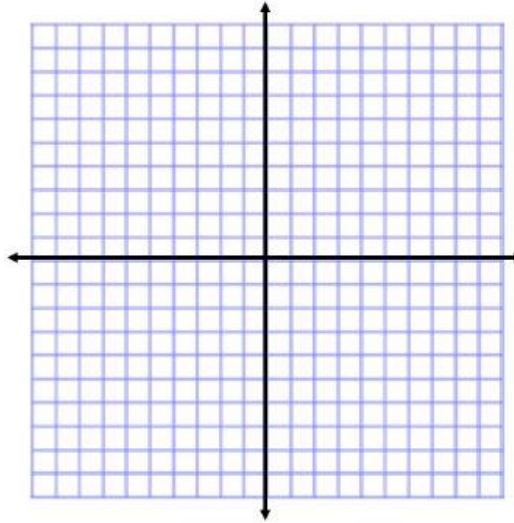

b. Graph the function





	Just Ok	
<input type="checkbox"/>	<input type="checkbox"/>	<input type="checkbox"/>

c. What is the domain and range of the function?

d. What are the x - and y -intercepts?

	Just Ok	
<input type="checkbox"/>	<input type="checkbox"/>	<input type="checkbox"/>

	Just Ok	
<input type="checkbox"/>	<input type="checkbox"/>	<input type="checkbox"/>

2. If $f(x) = \sqrt{2x - 8}$, evaluate each of the following expressions.



a. $f(12)$



b. $f(6)$

c. $f(4)$

d. $f(0)$

e. $f(x) = 3$

	Just Ok	
<input type="checkbox"/>	<input type="checkbox"/>	<input type="checkbox"/>

	Just Ok	
<input type="checkbox"/>	<input type="checkbox"/>	<input type="checkbox"/>

3. If $h(x) = -4x^2 + 5$, evaluate each of the following expressions.

a. $h(x) = -31$

b. $h(x) = 1$

c. $h(x) = -11$

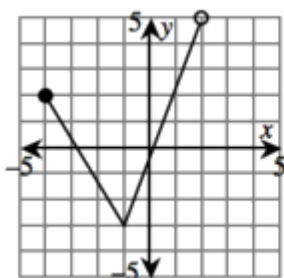

4. Find the domain and range for each of the following functions.

a.

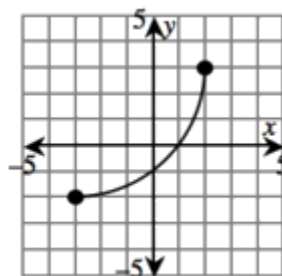

b.



	Just Ok	
<input type="checkbox"/>	<input type="checkbox"/>	<input type="checkbox"/>

c.

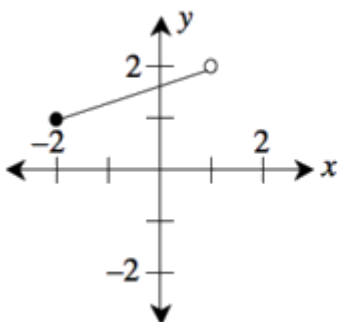

d.

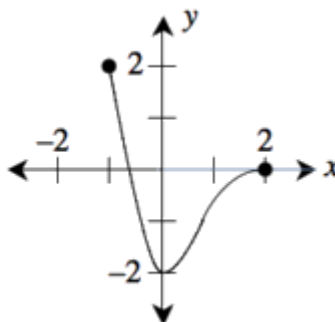

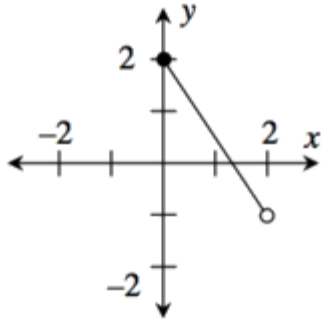

e.

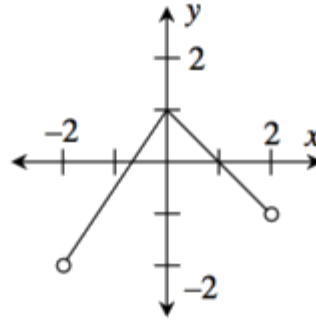

f.



5. Solve for x in the following equations. Be sure to show all your work.

	Just Ok	
<input type="checkbox"/>	<input type="checkbox"/>	<input type="checkbox"/>

a. $3(2x - 1) - 2(x + 1) = 7$

b. $4x - x^2 + 3 = 2(x - 6) + 5x - (3x + 1)$